

UIL Music Region 11 MS Choir CSRE 2025

March 2-3,2026 • The Patterson ECISD

[Schedule subject to change.] **UPDATED 2-4-2026**

March 2, 2026

	School Name	Director	Acc	Class	Conf	Group	SR Level	Warmup	Move	Concert	SR
1	Losoya	Rebecca Lowry	Coleman	2C	NV	933 (TB)	TB LV 1	11:15 AM	11:35 AM	11:40 AM	12:00 PM
2	Corbett	Samantha Olivier	Elliott	3C	NV	933 (TB)	TB LV 1	11:35 PM	11:55 PM	12:00 PM	12:20 PM
3	Loma Alta	JoLynn Rositas	Little	3C	NV	933 (TB)	TB LV 1	11:55 PM	12:15 PM	12:20 PM	12:40 PM
4	Metzger	Andrew Sanchez	Coleman	2C	NV	935 (Treb)	SA Treb LV 1	12:15 PM	12:35 PM	12:40 PM	1:00 PM
5	Cibolo Creek	Kara Koller	Kjar	2C	NV	935 (Treb)	SA Treb LV 1	12:35 PM	12:55 PM	1:00 PM	1:20 PM
6	Harlandale	Sarah Arce		2C	NV	935 (Treb)	SA Treb LV 1	12:55 PM	1:15 AM	1:20 PM	1:40 PM
7	McAuliffe	Eric Salazar	Kjar	2C	NV	935 (Treb)	SA Treb LV 1	1:15 PM	1:35 PM	1:40 PM	2:00 PM
8	Scobee	Kyree Harrison	Lozito	2C	NV	935 (Treb)	SA Treb LV 1	1:35 PM	1:55 PM	2:00 PM	2:20 PM
9	Matthey	Liandra Winfrey		2C	NV	935 (Treb)	SA Treb LV 1	1:55 PM	2:15 PM	2:20 PM	2:40 PM
10	Dobie	Kenneth Clark	Elliott	3C	NV	935 (Treb)	SA Treb LV 1	2:15 PM	2:35 PM	2:40 PM	3:00 PM
11	Judson	Jazmin Babin	Coleman	3C	NV	931 (Mix)	SAB Treb LV 2	2:35 PM	2:55 PM	3:00 PM	3:20 PM
12	Heritage	Carol Scarbrough	Baxter	3C	V	931 (Mix)	SA Treb LV 2	2:55 PM	3:15 PM	3:20 PM	3:40 PM
13	Corbett	Samantha Olivier	Elliott	3C	V	935 (Treb)	SA Treb LV 2	3:15 PM	3:35 PM	3:40 PM	4:00 PM

Judges:

Concert: Jimmy Garrett, Kearby Etheridge, Jay Martin

SR: Sharon Paul, Chairein Jackson, Virginia Volpe

REMINDERS:

1. Bring three numbered scores, Form 1 Eligibility Certification and Announcer Sheet to the contest office.
2. Permission to photocopy POP scores may only be given by the copyright holder, not by a vendor.
3. Audio recording of your performance will be emailed to you following your performance.
4. Do not engage with the judges at any time.
5. UIL Music Region 11 utilizes the electronic adjudication system on Texas Music Forms at all concert and sight-reading evaluations.
6. You access your Forms 4 & 5(comment sheets) in TMF under your entries.

UIL Music Region 11 MS Choir CSRE 2025

March 2-3,2026 • The Patterson ECISD

[Schedule subject to change.] **UPDATED 2-4-2026**

March 3, 2026											
	School Name	Director	Acc	Class	Conf	Group	SR Level	Warmup	Move	Concert	SR
14	Somerset	Brianna Garcia	Lozito	2C	NV	933 (TB)	TB LV 1	8:15 AM	8:35 AM	8:40 AM	9:00 AM
15	Resnik	Ana Hernandez	Kjar	2C	NV	933 (TB)	TB LV 1	8:35 AM	8:55 AM	9:00 AM	9:20 AM
16	McNair	Christina Rivera	Lozito	2C	NV	933 (TB)	TB LV 1	8:55 AM	9:15 AM	9:20 AM	9:40 AM
17	Kirby	Ashley Logan Herron	Coleman	2C	NV	933 (TB)	TB LV 1	9:15 AM	9:35 AM	9:40 AM	10:00 AM
18	Somerset	Brianna Garcia	Lozito	2C	NV	935 (Treb)	SA Treb LV 1	9:35 AM	9:55 AM	10:00 AM	10:20 AM
19	Metzger	Andrew Sanchez	Coleman	2C	NV	933 (TB)	TB LV 1	9:55 AM	10:15 AM	10:20 AM	10:40 AM
20	Resnik	Ana Hernandez	Kjar	2C	NV	935 (Treb)	SA Treb LV 1	10:15 AM	10:35 AM	10:40 AM	11:00 AM
21	Leal	Miguel Perez	Bailey	2C	V	935 (Treb)	SA Treb LV 2	10:35 AM	10:55 AM	11:00 AM	11:20 AM
22	McNair	Christina Rivera	Lozito	2C	V	935 (Treb)	SA Treb LV 2	10:55 AM	11:15 AM	11:20 AM	11:40 AM
21	Kirby	Ashley Logan Herron	Coleman	2C	V	935 (Treb)	SA Treb LV 2	11:15 AM	11:35 AM	11:40 AM	12:00 PM
Lunch											
24	San Felipe	Angela Pitasi	Morales	2C	SNV	933 (TB)	TB LV 1	12:15 PM	12:35 PM	12:40 PM	1:00: PM
25	Metzger	Andrew Sanchez	Coleman	2C	V	935 (Treb)	SA Treb LV 2	12:35 PM	12:55 PM	1:00 PM	1:20 PM
26	Terrel Wells	Hailey Atwell	Baxter	2C	V	935 (Treb)	SA Treb LV 2	12:55 PM	1:15 AM	1:20 PM	1:40 PM
27	Garfield	Anthony Leonor	Morales	2C	NV	935 (Treb)	SA Treb LV 1	1:15 PM	1:35 PM	1:40 PM	2:00 PM
28	Woodlake Hills	Alyssa Moreno	Zaccagni	2C	V	935 (Treb)	SA Treb LV 2	1:35 PM	1:55 PM	2:00 PM	2:20 PM
29	Losoya	Rebecca Lowry	Coleman	2C	V	935 (Treb)	SA Treb LV 2	1:55 PM	2:15 PM	2:20 PM	2:40 PM
30	San Felipe	Angela Pitasi	Morales	2C	NV	935 (Treb)	SA Treb LV 1	2:15 PM	2:35 PM	2:40 PM	3:00 PM
31	Loma Alta	JoLynn Rositas	Little	3C	V	935 (Treb)	SSA Treb LV 2	2:35 PM	2:55 PM	3:00 PM	3:20 PM
32	Dobie	Kenneth Clark	Elliott	3C	V	935 (Treb)	SA Treb LV 2	2:55 PM	3:15 PM	3:20 PM	3:40 PM
33	Legacy	Carol Scarbrough	Baxter	3C	V	931 (Mix)	SAB Mix LV 2	3:15 PM	3:35 PM	3:40 PM	4:00 PM

UIL Music Region 11 MS Choir CSRE 2025

March 2-3,2026 • The Patterson ECISD

[Schedule subject to change.] **UPDATED 2-4-2026**

Judges:

Concert: Jimmy Garrett, Kearby Etheridge, Jay Martin

SR: Sharon Paul, Chairein Jackson, Virginia Volpe

REMINDERS:

1. Bring three numbered scores, Form 1 Eligibility Certification and Announcer Sheet to the contest office.
2. Permission to photocopy POP scores may only be given by the copyright holder, not by a vendor.
3. Audio recording of your performance will be emailed to you following your performance.
4. Do not engage with the judges at any time.
5. UIL Music Region 11 utilizes the electronic adjudication system on Texas Music Forms at all concert and sight-reading evaluations.
6. You access your Forms 4 & 5(comment sheets) in TMF under your entries.

EAST CENTRAL INDEPENDENT SCHOOL DISTRICT

Dr. Warren G. Mize | warren.mize@ecisd.net

January 13, 2026

Region 11 Middle School Directors,

We are thrilled to host this year's Region 11 Middle School UIL Choir Concert and Sight-Reading Contest at East Central ISD's Patterson Center for the Performing Arts. We look forward to welcoming you and hope you have a positive experience on our campus.

To help ensure the day runs smoothly, please review the information below.

Contest Location

Patterson Center for the Performing Arts, 7173 FM 1628, San Antonio, TX 78263

Room Assignments

- **Contest Office:** PAC Box Office (Main Lobby)
- **Contest Check-Out:** PAC Box Office (Main Lobby)
- **Warm-Up Room:** Choir Room (5209 2nd Floor)
- **Concert Performance:** Main Auditorium
- **Sight-Reading:** Rehearsal Hall (First Floor)

Arrival & Check-In Procedures

You will be greeted by an East Central contest volunteer. If you plan to listen to other performances, please ensure your students follow proper concert etiquette. Students should not enter, exit, or move around the auditorium while a choir is performing. Before your scheduled warm-up time, please wait with your ensemble in the main lobby. A student host will escort your group to the warm-up room.

Warm-Up Room Information

- A volunteer will give you a 5-minute warning and notify you when it is time to move to the stage.
- If you would like additional time warnings, please let the volunteer know when you arrive in the warm-up room.

Stage & Performance Setup

- The stage will be set with **10 four-step risers** and an **acoustic shell**.
- A stage crew member will assist with moving the piano if needed.
- The announcer will confirm pronunciation of the director's name and repertoire prior to your performance.

Sight-Reading Room

- Risers will be available.
- A room monitor will be present to assist you.

If you have any questions, please feel free to contact me: Email: warren.mize@ecisd.net

Mobile: 210-954-4474

We are truly looking forward to hosting you and your students.

Warm regards,



Dr. Warren G. Mize

Director

Patterson Center for the Performing Arts

7173 FM 1628, San Antonio, TX 78263

Mobile: 210-954-4474 | ecisd.net

Bus Plan & Parking Information

Patterson Center for the Performing Arts

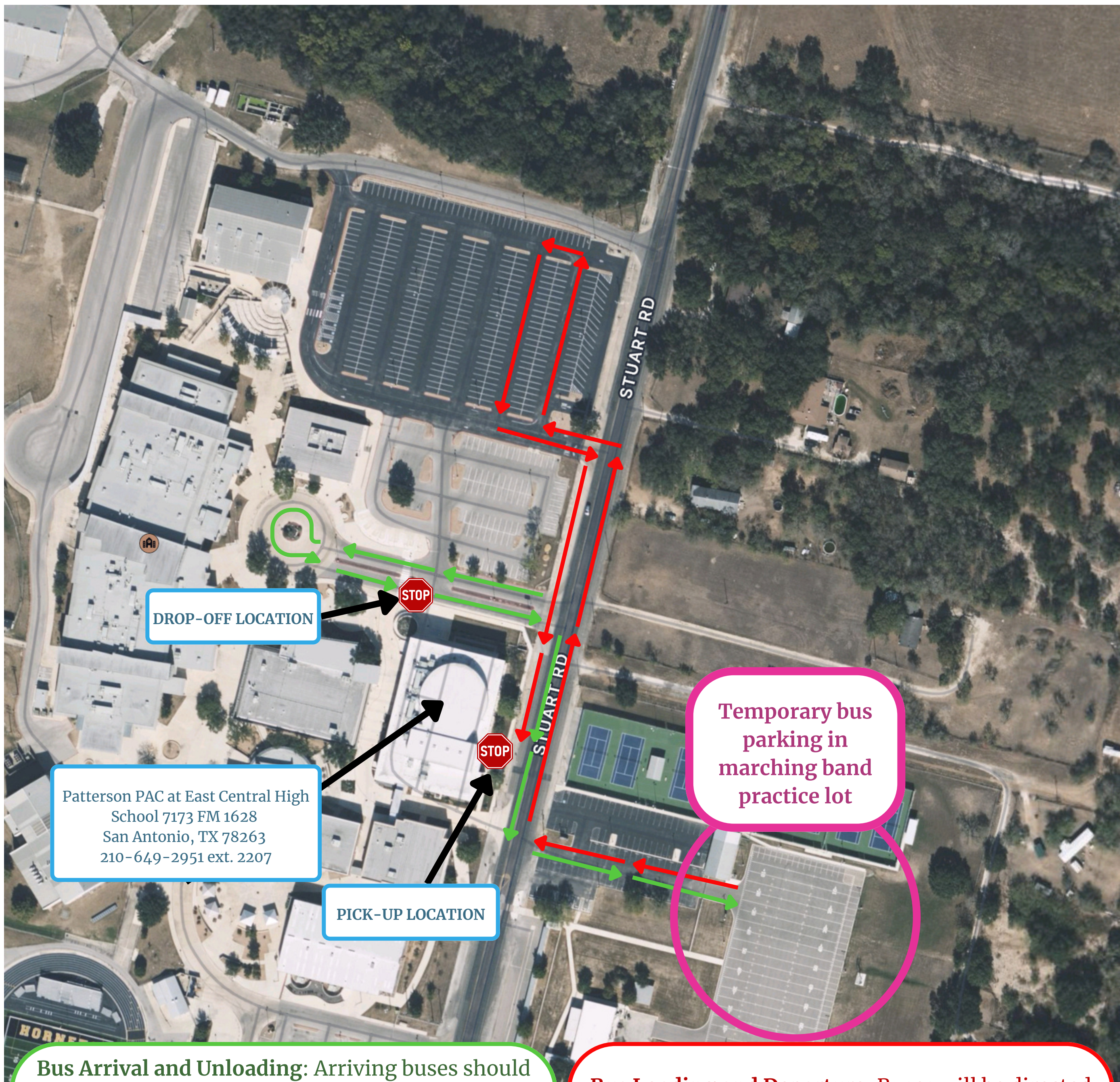

Bus Arrival and Unloading: Arriving buses should approach the campus from FM 1628 (STUART RD) and turn into the main circle. Buses should pull around the main circle and unload starting at the “DROP-OFF LOCATION” indicated above by the crosswalk. After unloading, buses should proceed to park temporarily in the marching band practice lot behind the tennis courts with entrance on FM 1628 (STUART RD).

Bus Loading and Departure: Buses will be directed to line up for loading along east side of the Patterson PAC building starting at the “PICK-UP LOCATION” indicated above by the crosswalk. Buses May need to pull into the north parking lot as shown above in order to turn around and line up along FM 1628