

# UIL Music Region 11 5A Band & SWISD MS Band CSRE

Southwest HS • April 2-3, 2025

Host: Natalie Ball **UPDATED 3-3-25**

**Schedule Subject to Change**

## April 2, 2025

School	Class	Director	Warm-Up	Move	Concert	SR	SR Level/Time
Veterans	5A NV	Jeremiah Brunney	8:30 AM	8:55 AM	9:00 AM	9:30 AM	3/7
Veterans	5A V	Jeremiah Brunney	9:00 AM	9:25 AM	9:30 AM	10:00 AM	5/10
Scobee MS	2C NV	Myriam Solalinde	9:30 AM	9:55 AM	10:00 AM	10:30 AM	1/7
Resnik	2C NV	Joseph Salinas	10:00 AM	10:25 AM	10:30 AM	11:00 AM	1/7
McAuliffe	2C NV	Derrek Cabrera	10:30 AM	10:55 AM	11:00 AM	11:30 AM	1/7
McNair	2C NV	Nancy Lott	11:00 AM	11:25 AM	11:30 AM	12:00 PM	1/7
Legacy	5A SNV	Christopher Moreno	11:30 AM	11:55 AM	12:00 PM	12:30 PM	3/8
<b>Lunch</b>							
Southside	5A SNV	Henry Sanchez-Solis	1:00 PM	1:25 PM	1:30 PM	2:00 PM	3/8
Wagner	5A SNV	Joseph Trevino	1:30 PM	1:55 PM	2:00 PM	2:30 PM	3/8
Southwest	5A SNV	Danika White	2:00 PM	2:25 PM	2:30 PM	3:00 PM	3/8
Harlandale	5A SNV	Clay Kuglen	2:30 PM	2:55 PM	3:00 PM	3:30 PM	3/8
Legacy	5A NV	Martin Barrera	3:00 PM	3:25 PM	3:30 PM	4:00 PM	3/7
McCollum	5A NV	Briann Jasso	3:30 PM	3:55 PM	4:00 PM	4:30 PM	3/7
Wagner	5A NV	Steven Rosario	4:00 PM	4:25 PM	4:30 PM	5:00 PM	3/7
Southside	5A NV	Henry Sanchez-Solis	4:30 PM	4:55 PM	5:00 PM	5:30 PM	3/7
Harlandale	5A NV	Tisha Bonilla	5:00 PM	5:25 PM	5:30 PM	6:00 PM	3/7

### **JUDGES:**

Concert: Oscar Herrera, Chuck Kuentz, Danny Solis. SR: Jeffrey Keys, Chuck Young, Greg White

### **REMINDERS:**

1. Bring three *numbered* scores, Form 1 Eligibility Certification, Announcer Sheet, and Seating Chart (2 copies) to the contest office.
2. **Permission to photocopy POP scores may only be given by the copyright holder, not by a vendor.**
3. An audio recording of your performance will be emailed to you following your performance.
4. Please do not engage with the judges at any time.
5. UIL Music Region 11 utilizes the electronic adjudication system on Texas Music Forms at all concert and sight-reading evaluations. You access your Forms 4 & 5 on TMF under your entries.

### **You will access your judges' comments by following these steps:**

1. Log into your TMF account.
2. Select MY ENTRIES tab.
3. Select EVENT.
4. Click the SHOW ENTRIES tab.
5. Judges' comments are found with the corresponding entry.

# UIL Music Region 11 5A Band & SWISD MS Band CSRE

Southwest HS • April 2-3, 2025

Host: Natalie Ball **UPDATED 3-3-25**

**Schedule Subject to Change**

## April 3, 2025

School	Class	Director	Warm-Up	Move	Concert	SR	SR Level/Time
			8:00 AM	8:25 AM	8:30 AM	9:00 AM	
Southwest	5A NV	Danika White	8:30 AM	8:55 AM	9:00 AM	9:30 AM	3/7
Scobee MS	2C V	Hector Telles	9:00 AM	9:25 AM	9:30 AM	10:00 AM	2/7
Resnik	2C V	Gilbert Sanchez	9:30 AM	9:55 AM	10:00 AM	10:30 AM	2/7
McAuliffe	2C V	Timothy Gonzalez	10:00 AM	10:25 AM	10:30 AM	11:00 AM	2/7
McNair	2C V	Alejandra Telles	10:30 AM	10:55 AM	11:00 AM	11:30 AM	2/7
Legacy	5A V	Amanda Balarin	11:00 AM	11:25 AM	11:30 AM	12:00 PM	5/10
South San	5A V	Gabriel Perez	11:30 AM	11:55 AM	12:00 PM	12:30 PM	5/10
<b>Lunch</b>							
Wagner	5A V	Jose Raul Perez	1:00 PM	1:25 PM	1:30 PM	2:00 PM	5/10
Southside	5A V	Michael Misko	1:30 PM	1:55 PM	2:00 PM	2:30 PM	5/10
McCollum	5A V	Gilbert Borrego	2:00 PM	2:25 PM	2:30 PM	3:00 PM	5/10
Harlandale	5A V	Anthony Castillo	2:30 PM	2:55 PM	3:00 PM	3:30 PM	5/10
Southwest	5A V	Natalie Ball	3:00 PM	3:25 PM	3:30 PM	4:00 PM	5/10
			3:30 PM	3:55 PM	4:00 PM	4:30 PM	

### **JUDGES:**

Concert: Oscar Herrera, Chuck Kuentz, Danny Solis. SR: Jeffrey Keys, Joe Menchaca, Chuck Young

### **REMINDERS:**

1. Bring three *numbered* scores, Form 1 Eligibility Certification, Announcer Sheet, and Seating Chart (2 copies) to the contest office.
2. **Permission to photocopy POP scores may only be given by the copyright holder, not by a vendor.**
3. An audio recording of your performance will be emailed to you following your performance.
4. Please do not engage with the judges at any time.
5. UIL Music Region 11 utilizes the electronic adjudication system on Texas Music Forms at all concert and sight-reading evaluations. You access your Forms 4 & 5 on TMF under your entries.

### **You will access your judges' comments by following these steps:**

1. Log into your TMF account.
2. Select MY ENTRIES tab.
3. Select EVENT.
4. Click the SHOW ENTRIES tab.
5. Judges' comments are found with the corresponding entry.



# Southwest High School Band

Southwest Independent School District  
11914 Dragon Lane  
San Antonio, Texas 78252  
(210) 622-4530 phone • (210) 622-4501 fax

February 21, 2024

Dear Directors:

Southwest ISD and Southwest HS are honored to serve as host for the UIL Region 11 2C and 5A Band Concert and Sight-Reading Evaluation. Enclosed is information regarding the upcoming event. Best Wishes for a successful experience.

**Event Site: Southwest High School, 11914 Dragon Lane, San Antonio, 78252**

**Event Dates: April 2 and 3, 2025**

**Contest Office: Located in the Southwest High School Band Office**

**In this packet, you should have the following:**

- 1. Contest Information**
- 2. Seating Chart**
- 3. Announcer's Script**
- 4. Map to Southwest High School (including Bus Drop off and Parking)**
- 5. Map of Performance Flow**

Please check through all information and contact us if you have additional questions/concerns.

Sincerely,

Natalie R. Ball – Contest Host  
Director of Bands  
Southwest ISD/Southwest High School  
11914 Dragon Lane  
San Antonio, TX 78252  
(210) 622-4530  
nball@swisd.net  
band website - <http://swhs.swisd.net/swband>



# Southwest High School Band

Southwest Independent School District  
11914 Dragon Lane  
San Antonio, Texas 78252  
(210) 622-4530 phone • (210) 622-4501 fax

## Contest Information

### Judges:

### Concert:

Oscar Herrera  
Chuck Kuentz  
Danny Solis

### Sightreading:

Jeffrey Keyes  
Joe Menchaca  
Chuck Young

## Contest Site Etiquette

Please follow appropriate concert site etiquette during the contest. Please do not enter backstage doors during another band's performance. Please also refrain from entering or exiting the auditorium audience during a band's performance. Let's make sure to model for our students and parents what is expected. Please also do not order doordash/ubereats/grubhub/etc... for yourself or students. Our campus is a closed campus and we had an issue with our admin at Pre-UIL with a band director ordering DoorDash.

## Bus (Truck) Drop Off & Parking:

Your buses and truck/trailer will drop off/load in the bus cutout on the side of the Band Hall. You will be met at the double glass doors by your student monitor. After students have unloaded, your buses will move to the large parking lot across from our career center by the tennis courts (see map). If arriving ahead of your performance time, band students must wait in the lobby or enter the auditorium to listen to bands until called to move to warm up. Any equipment trucks/trailers must park with the buses once unloaded.

## **\*\*\*Instrument Cases:**

**Please make plans to leave cases on buses/in trailers as storage space is extremely limited with classes still occurring at SWHS. If you absolutely can not leave cases on your bus/in your trailer, please contact [nball@swisd.net](mailto:nball@swisd.net) ahead of time to make plans for a storage area.**

## Contest Office:

Upon arrival, a director needs to report to the contest office. You must submit **3** sets of **original numbered scores**, **4** copies of your **seating chart**, and one **announcer script**. (Please email your seating chart and announcer script to [nball@swisd.net](mailto:nball@swisd.net) now so we can adequately prepare for you.)

## Seating Chart:

You may come up with your own diagram if you'd like, or you can choose one of the links provided. Please make sure whichever you choose to do is legible and understandable by a high school student stage crew -

<https://www.bgreco.net/band/> or

[http://www.uilmusicregion11.com/uploads/1/3/5/3/13535811/tchs\\_concert\\_band\\_seating\\_chart.pdf](http://www.uilmusicregion11.com/uploads/1/3/5/3/13535811/tchs_concert_band_seating_chart.pdf)

## Script:

Please use the script at this link -

[https://www.uilmusicregion11.org/uploads/1/3/5/3/13535811/uil\\_announcement\\_sheet\\_\\_.pdf](https://www.uilmusicregion11.org/uploads/1/3/5/3/13535811/uil_announcement_sheet__.pdf) - it is a fillable PDF. Please put pronunciations where necessary



# Southwest High School Band

Southwest Independent School District

11914 Dragon Lane

San Antonio, Texas 78252

(210) 622-4530 phone • (210) 622-4501 fax

## Warm Up Room: (Band Hall 1)

Your warm up time begins and ends at the times indicated on the schedule. We will provide a strobe tuner, McAdams Metronome, and a Harmony Director. Please bring any other items you may need. If you are choosing to use your own setup, please DO NOT disconnect the provided setup in the warmup room.

## Stage Performance Percussion:

We will have the following percussion available:

1. Bass Drum
2. Bells
3. Xylophone
4. Marimba
5. Chimes
6. Timpani (set of 5 w/gauges)
7. Tam Tam
8. Podium
9. Upright Acoustic Piano (upon request)

You may bring your own equipment if you are more comfortable with it. Other equipment can be made available upon request.

## Sightreading Performance

A guide will escort your group to Band Hall 2 after your concert performance for sightreading. Your setup will be done in anticipation of your arrival. The following items will be provided:

1. Bass Drum (**BRING MALLET**)
2. Bells (**BRING MALLETS**)
3. Timpani (**BRING MALLETS**) (set of 4 w/gauges)
4. Podium
5. McAdams Metronome

## For sightreading, you will need to bring small items (see next page)

Times:

<u>Conference</u>	<u>Level</u>	<u>Instruction Times</u>
2C Non Varsity	Level 1	7:00
2C Varsity	Level 2	7:00
5A Sub Non Varsity	Level 3	8:00
5A Non Varsity	Level 3	7:00
5A Varsity	Level 5	10:00

The director is allowed 3 minutes of score study



# Southwest High School Band

Southwest Independent School District

11914 Dragon Lane

San Antonio, Texas 78252

(210) 622-4530 phone • (210) 622-4501 fax

## **Percussion Instrumentation for 2025 Sightreading:**

The following equipment is required for this year's sightreading. We will provide a bass drum, bells, and timpani. Please make sure to provide all other instruments along with all appropriate mallets, sticks, and hardware.

### **Level I:**

Snare  
Bass  
Crash Cymbals  
Bells  
Timpani

### **Level II:**

Snare  
Bass  
Crash Cymbals  
Triangle  
Bells  
Timpani

### **Level III:**

Snare  
Bass  
Crash Cymbals  
Suspended Cymbal  
Triangle  
Timpani  
Bells

### **Level V:**

Snare  
Bass  
Triangle  
Mark Tree  
Suspended Cymbal  
Tambourine  
Timpani  
Bells



# Southwest High School Band

Southwest Independent School District

11914 Dragon Lane

San Antonio, Texas 78252

(210) 622-4530 phone • (210) 622-4501 fax

## Posting and Critique Sheets:

Ratings will be posted outside of the contest office. You may pick up your director's scores approximately 30 minutes after the conclusion of your performance in the contest office. Remember that judge comments will be available on TexasMusicForms and your recording delivered electronically. If your band plans to attend a performance in the auditorium, please remind them of proper concert etiquette and that **NO FOOD, GUM, OR DRINK** is allowed in the auditorium. An adult must be with the students if you plan to stay to watch bands. Please have one or more adults with your students at all times if you plan to have them listening to bands. It is vital that groups listening do not do anything to disrupt the process.

***If you have parents coming to watch your performance, please let them know that per SWISD and SWHS policy, they MUST sign in as a visitor prior to entering the auditorium. Our school day starts at 8:55 and ends at 4:25. If you're near those times, please let your parents know to plan for school day traffic and time to sign in as a visitor.***

## Important Contact Information:

Natalie Ball                      office - 210.622.4530                      [nball@swisd.net](mailto:nball@swisd.net)  
Cell phone for emergencies the day of contest 210.218.3375



# Southwest High School Band

Southwest Independent School District

11914 Dragon Lane

San Antonio, Texas 78252

(210) 622-4530 phone • (210) 622-4501 fax

## Maps







# Southwest High School Band

Southwest Independent School District

11914 Dragon Lane

San Antonio, Texas 78252

(210) 622-4530 phone • (210) 622-4501 fax

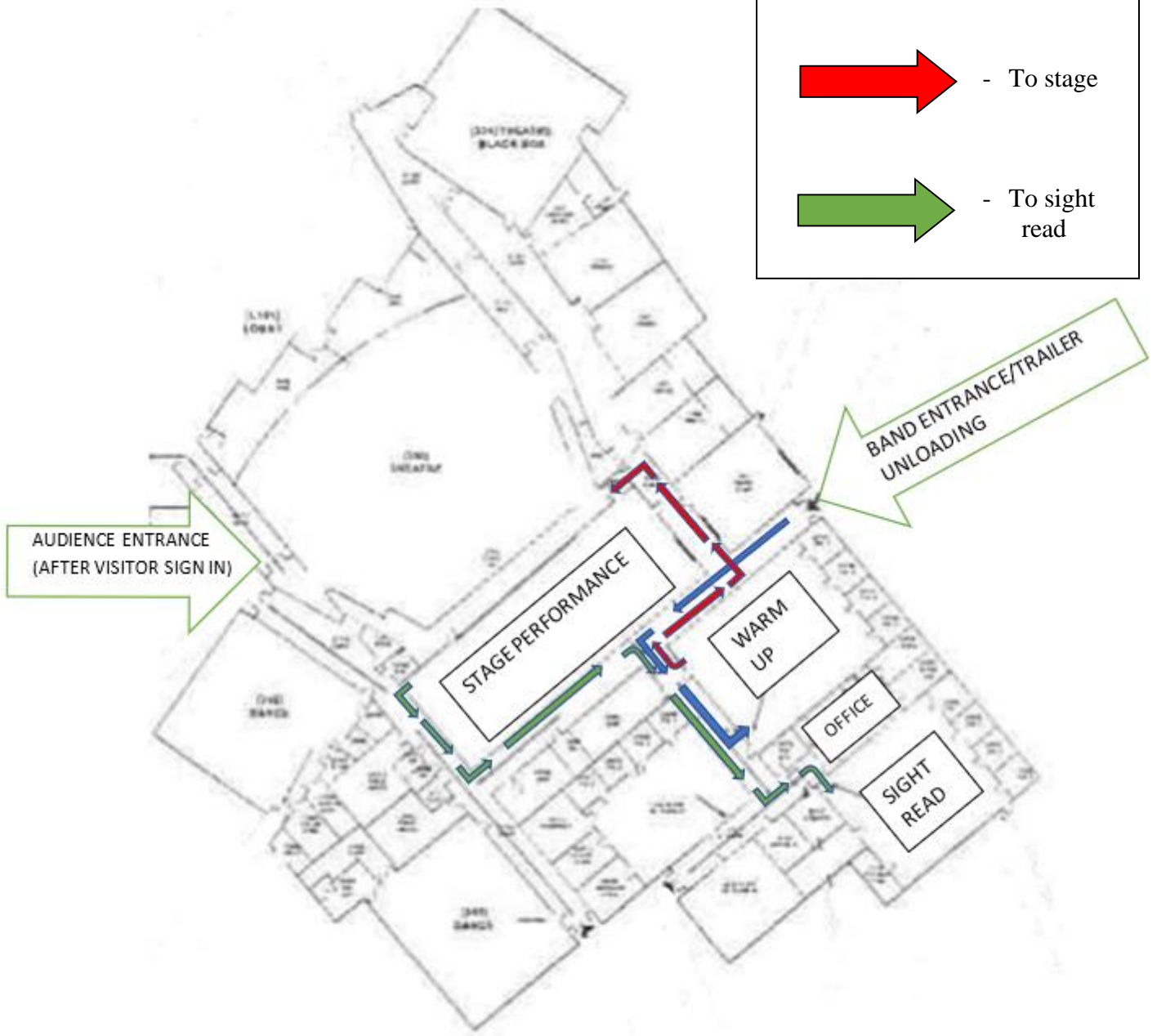
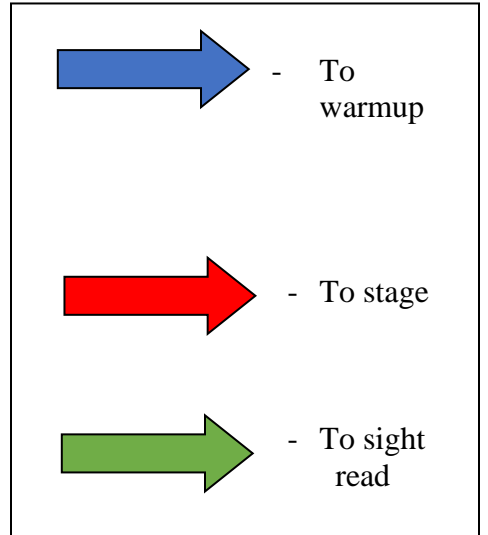



# Southwest High School Band

Southwest Independent School District

11914 Dragon Lane

San Antonio, Texas 78252

(210) 622-4530 phone • (210) 622-4501 fax

