

**UIL Music Region 11 4A &
Below CSRE Pleasanton
March 3, 2026
[Schedule subject to change.]**

School	Class	Director	Conf	Warm-Up	Move	Concert	SR	SR Level/Time
Natalia	3A	Abraham Acevedp	NV	8:00 AM	8:25 AM	8:30 AM	8:55 AM	1/7
Hondo	3A	Daniel Hernandez	NV	8:25 AM	8:50 AM	8:55 AM	9:20 AM	1/7
Jourdanton	3A	Eduardo Lozano	NV	8:50 AM	9:15 AM	9:20 AM	9:45 AM	1/7
Pleasanton	4A	James Segovia	NV	9:15 AM	9:40 AM	9:45 AM	10:10 AM	2/7
Devine	4A	Alexander Olguin	NV	9:40 AM	10:05 AM	10:10 AM	10:35 AM	2/7
Rocksprings	1A	Tim Smith	V	10:05 AM	10:30 AM	10:35 AM	11:00 AM	2/7
D'Hanis	1A	Philip Gorden	V	10:30 AM	10:55 AM	11:00 AM	11:25 AM	2/7
Leakey	1A	Laura Pennington	V	10:55 AM	11:20 AM	11:25 AM	11:50 PM	2/7
Nueces Canyon	1A	Brad Walker	V	11:20 AM	11:45 AM	11:50 AM	12:15 PM	2/7
Charlotte	2A	Francisco Ramirez	V	11:45 AM	12:10 PM	12:15 PM	12:40 PM	2/7
Sabinal	2A	Michael Casas	V	12:10 PM	12:40 PM	12:45 PM	1:15 PM	2/7
Lunch								
Stacey	2A	Morgan Skaggs	V	1:30 PM	1:55 PM	2:00 PM	2:25 PM	2/7
Poteet	3A	Jasper Miranda	V	1:55 PM	2:20 PM	2:25 PM	2:50 PM	3/7
Natalia	3A	Sergio Mendez	V	2:20 PM	2:45 PM	2:50 PM	3:15 PM	3/7
Jourdanton	3A	David Tourch		2:45 PM	3:10 PM	3:15 PM	3:40 PM	3/7
Lytle	3A	Joshua Chessher	V	3:10 PM	3:35 PM	3:40 PM	4:05 PM	3/7
Hondo	3A	Clint Marchese	V	3:35 PM	4:00 PM	4:05 PM	4:30 PM	3/7
Pleasanton	4A	Colleen Solis-Lopez	V	4:00 PM	4:25 PM	4:30 PM	4:55 PM	4/8
Carrizo Springs	4A	Steve Sanchez	V	4:25 PM	4:50 PM	4:55 PM	5:20 PM	4/8
Somerset	4A	Daniel Rodriguez	V	4:50 PM	5:15 PM	5:20 PM	5:45 PM	4/8
Kennedy	4A	David Rodriguez	V	5:15 PM	5:40 PM	5:45 PM	6:10 PM	4/8
Memorial	4A	Steve Montalvo	V	5:40 PM	6:05 PM	6:10 PM	6:35 PM	4/8
Devine	4A	Bert Sanchez	V	6:05 PM	6:30 PM	6:35 PM	7:00 PM	4/8

JUDGES

Concert – Joey Lucita, Robert Rubio, Amy Plazek. SR – Derek Woods, George Tullos, Greg White

CO: Ed Stein

REMINDERS:

1. Bring three (3) *numbered* scores, Form 1 Eligibility Certification, Announcer Sheet, and Seating Chart (2 copies) to the contest office.
2. Permission to photocopy POP scores may only be given by the copyright holder, not by a vendor.
3. An audio recording of your performance will be emailed to you following your performance.
4. Please do not engage with the judges at any time.
5. UIL Music Region 11 utilizes the electronic adjudication system on Texas Music Forms at all concert and sight-reading evaluations. You access your Forms 4 & 5 on TMF under your entries.

To: Region 11 Band Directors
From: Colleen Solis-Lopez, Pleasanton
Date: January 30, 2026
Re: Concert Evaluation Information - March 3, 2026

Pleasanton High School is looking forward to welcoming you to our school. I hope all of you will have a great contest. I know you are aware that we will still be in class, and if you will remind your students, I would be very grateful. Attached is some information you will need about the contest and a map to help you navigate the campus. Please remember to turn in your Form 1, scores, and Contest Announcement and Band Set-up Sheet to the Contest Office before you begin your warm-up.

BUS INFORMATION

To enter our campus, please follow the map enclosed. This is the easiest way for buses to enter and exit the facility. The buses will park in our stadium parking lot/practice pad. We have secured half of the parking lot for buses. (We do not have dressing facilities.) Please remind your students not to leave valuables or money on the bus, or arrange for someone to monitor your buses while you are participating in the contest. There will be students in the parking lot awaiting your arrival to help assist with entering the building.

EQUIPMENT TRUCKS/TRAILERS

There will be space in our parking lot for your trucks/trailers. You may unload percussion equipment at the loading dock. After unloading, the equipment truck/trailer will then need to be moved to the parking area.

WARM UP

Warm-up will be held in our Choir Room. We will have a Peterson 13-window tuner, metronome, and Harmony Director in this room. There will also be students assigned to this room to help aid in set-ups/tear downs. If you need anything else, just let us know.

STAGE DIMENSIONS

Back Curtain to Apron: 28'
Width: 45'

AVAILABLE EQUIPMENT

Large percussion equipment on stage will be Concert Bass Drum, Chimes, Xylophone, Concert Bells, Vibraphone, 4.3 Octave Marimba, and a set of 4 timpani. You are welcome to bring any

equipment you would like to use. There is a loading dock on the side of the stage for easy loading/unloading. We will have a crew to help set the stage and move equipment.

SIGHT-READING

Sight-reading will be in the Band Hall. We have included the information on what percussion equipment will be needed. We will try to supply as much as we can.

COMMENT SHEETS

Directors may pick up Awards and Comment Sheets in the Contest Office next to the Band Hall.

CONTEST OFFICE

The Contest Office will be located in the large ensemble room next to the Band Hall. There will be ice chests set-up with waters and sodas. See us in the contest office when you arrive.

GENERAL INFORMATION

The Auditorium doors will be closed during all performances. Please do not try to enter while bands are performing. Once inside, please follow standard rules of auditorium etiquette. No food, drinks, gum, or other items are allowed in the auditorium. Also, please remind your students to be quiet in the hallway as bands are warming up, performing, and sight reading.

JUDGES

Concert

1. Joey Lucita
2. Robert Rubio
3. Amy Plazek

Sight-reading

1. Derek Woods
2. George Tullos
3. Greg White

DIRECTIONS TO PLEASANTON HIGH SCHOOL AND PERFORMING ARTS CENTER

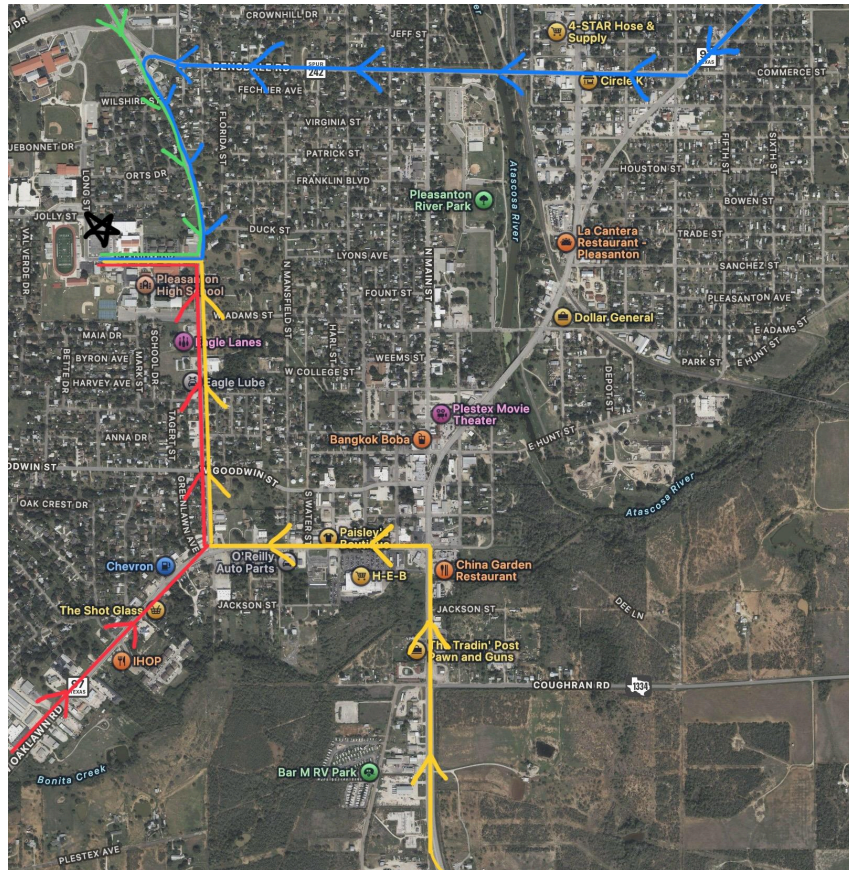

- **476 (from Poteet):** Continue onto Bryant St., then turn right onto Stadium Dr.
- **97 (from Jourdanton):** Continue onto Oaklawn, turn left onto Bryant St., and continue until you get to the intersection of Bryant and Stadium. Turn left onto Stadium Dr.
- **281 (from South/37):** Continue North until you arrive at the intersection of Oaklawn and 281, turn left. Once on Oaklawn, continue west, then turn right onto Bryant St. Continue until you get to the intersection of Bryant and Stadium Dr, turn left.
- **97 (from North/37):** Continue South West on 97 until you hit the intersection of 97 and Commerce, turn right onto Commerce. Once you pass 2nd street, the street name will become Bensdale. Continue west on Bensdale until you get to the intersection of Bensdale and N. Bryant. Turn left (weird curve), and continue south until you reach Stadium Dr, turn right.

LOCAL RESTAURANTS

They are grouped by proximity to each other.

This group is on either side of WalMart:

Burger King (830) 569-2989

Subway inside Walmart (830) 569-1910

Whataburger (830) 569-8823

Little Caesars (830) 569-5955

Chili's (830) 569-6449

Taco Bell (830) 569-8055

Wingstop (830) 569-8188

This group is located at the junction of Hwy 281 and Bryant St:

Dairy Queen (830) 569-2441

Bill Millers (830) 569-3266

China Garden (830) 569-5548

This group is located at the corner of Hwy 281 and Bryant St.

Sonic (830) 569-2255

Subway (830) 569-2025

This group is across from each other on Hwy 97.

Pizza Hut (830) 569-8785

Dominos (830) 569-5599

Yummy Buffet (830) 569-6969

This group is located on Hwy 97, but are not next to any of the other businesses.

McDonalds (830) 569-5550

Bushes Chicken (830) 569-1803

Golden Chick (830) 281-3040